

Sl. No. : 5306016



TGPSC - GROUP - I (MAINS) - 2024

ANSWER BOOKLET



P5

Control Bundle No. (for Office use only)

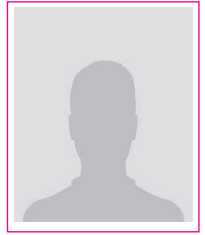

Paper No. & Subject	Paper-V : Science & Technology and Data Interpretation
Notification No. & District Code	02/2024 & 12
Application ID : 907000015	Mains Hall Ticket No. : 2411581
Name of the Candidate	JERRIPOTHULA SAI SRI
Date of Birth : 18-10-2000	Prelims H.T. No. : 247212694
Date & Time of Examination	26-10-2024 & 2:00 PM TO 5:00 PM
Chosen Language	English
Centre Code & Name	08 & JAGRUTI COLLEGE

Signature of the Candidate

Signature of the Invigilator with date

Candidate should not write / mark any thing below this line. This is for official use only.



TGPSC-G1M

P5

SECTION - I		SECTION - II		SECTION - III			
Q.No.	Marks	Q.No.	Marks	Q.No.	Marks	Q.No.	Marks
1		6		11	21	31	
2		7		12	22	32	
3 (A)		8 (A)		13	23	33	
3 (B)		8 (B)		14	24	34	
4 (A)		9 (A)		15	25	35	
4 (B)		9 (B)		16	26	36	
5 (A)		10 (A)		17	27	37	
5 (B)		10 (B)		18	28	38	
				19	29	39	
				20	30	40	
Sub Total		Sub Total		Sub Total		Sub Total	
Valuer ID							
Valuer Sign							
C E Sign							

TGPSC-G1M

V-I

Grand Total Marks

MARKS IN WORDS

First Second Third

Signature of the Scrutinizer

To be filled by the Examiner

Grand Total Marks	Sl. No. of Answer Booklet in the Bundle			
0 0 0	1	11	21	31
1 1 1	2	12	22	32
2 2 2	3	13	23	33
3 3 3	4	14	24	34
4 4 4	5	15	25	35
5 5 5	6	16	26	36
6 6 6	7	17	27	37
7 7 7	8	18	28	38
8 8 8	9	19	29	39
9 9 9	10	20	30	40

Do Not Write / Mark in Barcode area



Sl. No. of Ans. Booklet in Bundle

Control Bundle No. (for Office use only)

TGPSC-G1M

V-II

SECTION - I		SECTION - II		SECTION - III			
Q.No.	Marks	Q.No.	Marks	Q.No.	Marks	Q.No.	Marks
1		6		11	21	31	
2		7		12	22	32	
3 (A)		8 (A)		13	23	33	
3 (B)		8 (B)		14	24	34	
4 (A)		9 (A)		15	25	35	
4 (B)		9 (B)		16	26	36	
5 (A)		10 (A)		17	27	37	
5 (B)		10 (B)		18	28	38	
				19	29	39	
				20	30	40	
Sub Total		Sub Total		Sub Total		Sub Total	
Valuer ID							
Valuer Sign							
C E Sign							

Grand Total Marks

MARKS IN WORDS

First Second Third

Signature of the Scrutinizer

To be filled by the Examiner

Grand Total Marks	Sl. No. of Answer Booklet in the Bundle			
0 0 0	1	11	21	31
1 1 1	2	12	22	32
2 2 2	3	13	23	33
3 3 3	4	14	24	34
4 4 4	5	15	25	35
5 5 5	6	16	26	36
6 6 6	7	17	27	37
7 7 7	8	18	28	38
8 8 8	9	19	29	39
9 9 9	10	20	30	40

Do Not Write / Mark in Barcode area



Sl. No. of Ans. Booklet in Bundle

Control Bundle No. (for Office use only)

INSTRUCTIONS TO CANDIDATES

GENERAL INSTRUCTIONS:

Candidates should strictly adhere to the instructions given below:

1. This is a pre-printed **Answer Booklet(AB)** with the details of the candidate. Hence, ensure that the correct Answer Booklet is supplied to you. If not, approach the invigilator for Buffer Answer Booklet.
2. The candidate is advised to check that there are no issues with this Answer Booklet i.e., not damaged or there are no torn pages or there are no missing pages. If so, the Answer Booklet has to be immediately replaced with a fresh Buffer Answer Booklet.
3. Candidates shall carry only (i) Black / Blue Ball Point Pens (ii) Hall Ticket with a latest original passport size Photo Pasted on it (iii) Any Valid Original Photo ID card issued by Government into the Examination Hall. Answering of Question Paper with Gel Pen, Ink Pen or Fountain Pen is not allowed. However, use of Pencil is permitted only for drawing diagrams, sketches, etc.
4. The candidate has to write the exam in the medium of language chosen during the registration process.
5. **If the candidate attempts to write anything in the given margins, that respective answer may be liable for rejection/invalid and no marks will be awarded.**
6. Left over blank pages after attempting / answering any question / questions should be struck off before handing over the Answer Booklet to the invigilator
7. In case of internal choice provided and if the candidate has answered more than one question, then only the first answered among the answered questions will be considered for valuation and the subsequent answer(s) among internal choice will not be considered. However, if the candidate wishes to cancel any answer, he / she can strike through it.
8. Candidates are strictly prohibited from doing the following points as it may lead to invalidation of the entire Answer Booklet / cancellation of the candidature:
 - Writing their Name, Hall Ticket No., Mobile No., Address, irrelevant matters, etc. in any part of their Answer Booklet.
 - Addressing the examiner in any manner (direct/indirect appeal / threat / irrelevant) whatsoever in their Answer Booklet.
9. Writing of religious symbols or any type of identification marks, etc., would lead to invalidation of the Answer Booklet.
10. Loose sheets or paper will **NOT** be allowed into the examination hall and **NO** paper must be detached from the Answer Booklet. Also, note that no additional sheets will be provided.
11. The Candidate should handover the Answer Booklet to the invigilator before leaving the examination hall. The candidates are also informed that under no circumstances should the candidate take away the Answer Booklet and if he/she does so, he/she will be disqualified.
12. The candidates are **NOT** permitted to bring Mobile Phones or any electronic Gadgets into the examination hall as it comes under malpractice.
13. The candidate shall without fail authenticate their biometric data (photo and fingerprints) through the biometric invigilator, otherwise, his / her Answer Booklet may not be valued.
14. In case the candidate violates the instruction(s), the Answer Booklet is liable to be REJECTED besides taking disciplinary action on the candidate, which may include ban from future examinations of TGPSC and other Service Commissions in the country.
15. Candidates are permitted to take away the question paper after the examination.

QUESTION PAPER SPECIFIC INSTRUCTIONS : Paper V : Science & Technology and Data Interpretation

- 1) Answer Booklet is compatible for Question Paper which is divided into **three** Sections.
- 2) **SECTION-I** and **SECTION II** consists of five questions each. Answer all Five questions in each section. In each Section, **first two** questions are compulsory (do not have internal choice) and **next three** questions have internal choice. Answer to each question should be limited to around **200** words. All questions carry equal marks (**10 marks each**).
- 3) **SECTION III** consists of **30** questions and the candidate has to answer any **25** questions only. If the candidates attempts more than 25 questions, first answered 25 questions will only be evaluated (i.e., extra questions attempted if any will not be valued). All questions carry equal marks (2 marks each in this section).
- 4) This Answer Booklet contains of 52 pages, Page no.1 consists of question paper specific instructions, page nos. 48 to 52 are allotted for rough work and 46 pages (page no 2 to 47) for answering the questions.
- 5) The Answer Booklet has **four** margins – TOP (Top margin), FOOTER (bottom margin), LEFT and RIGHT. The candidate should not write anything in any of the Margins. Further, note that question number(s) (Eg: 3 (A) or 3 (B)) is/are clearly denoted on the TOP margin of each page as given in the table below:

Section No.	SECTION - 1					SECTION - 2					SECTION - 3	Rough Space
Question No.	1	2	3A or 3B	4A or 4B	5A or 5B	6	7	8A or 8B	9A or 9B	10A or 10B	11 to 40	
Page Nos.	2-4	5-7	8-10	11-13	14-16	17-19	20-22	23-25	26-28	29-31	32 to 47	

TGPSC-G1M**P5**

SECTION - I		SECTION - II		SECTION - III					
Q.No.	Marks	Q.No.	Marks	Q.No.	Marks	Q.No.	Marks	Q.No.	Marks
1		6		11		21		31	
2		7		12		22		32	
3 (A)		8 (A)		13		23		33	
3 (B)		8 (B)		14		24		34	
4 (A)		9 (A)		15		25		35	
4 (B)		9 (B)		16		26		36	
5 (A)		10 (A)		17		27		37	
5 (B)		10 (B)		18		28		38	
				19		29		39	
				20		30		40	
Sub Total		Sub Total		Sub Total		Sub Total		Sub Total	
Valuer ID									
Valuer Sign									
C E Sign									

Grand Total Marks

MARKS IN WORDS

First	Second	Third

Signature of the Scrutinizer





SAMPLE





Question No. 1

SAMPLE





SAMPLE





Question No. 2

SAMPLE





SAMPLE





Question No. 2

SAMPLE





Question No. 3(A) or 3(B)

SAMPLE





SAMPLE





Question No. 3(A) or 3(B)

SAMPLE





SAMPLE





Question No. 4(A) or 4(B)

SAMPLE





SAMPLE





SAMPLE





SAMPLE





SAMPLE





SAMPLE





SAMPLE





SAMPLE





SAMPLE





SAMPLE





SAMPLE





SAMPLE





SAMPLE





SAMPLE





SAMPLE





SAMPLE





SAMPLE





SAMPLE





Question No. 10(A) or 10(B)

SAMPLE





SAMPLE





SAMPLE





SAMPLE





SAMPLE





SAMPLE





SAMPLE





SAMPLE





SAMPLE





SAMPLE

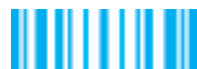



SAMPLE





SAMPLE





SAMPLE





SAMPLE





SAMPLE





SAMPLE





SAMPLE





SAMPLE





SAMPLE





SAMPLE





For Rough Use

SAMPLE





For Rough Use

SAMPLE





For Rough Use

SAMPLE

